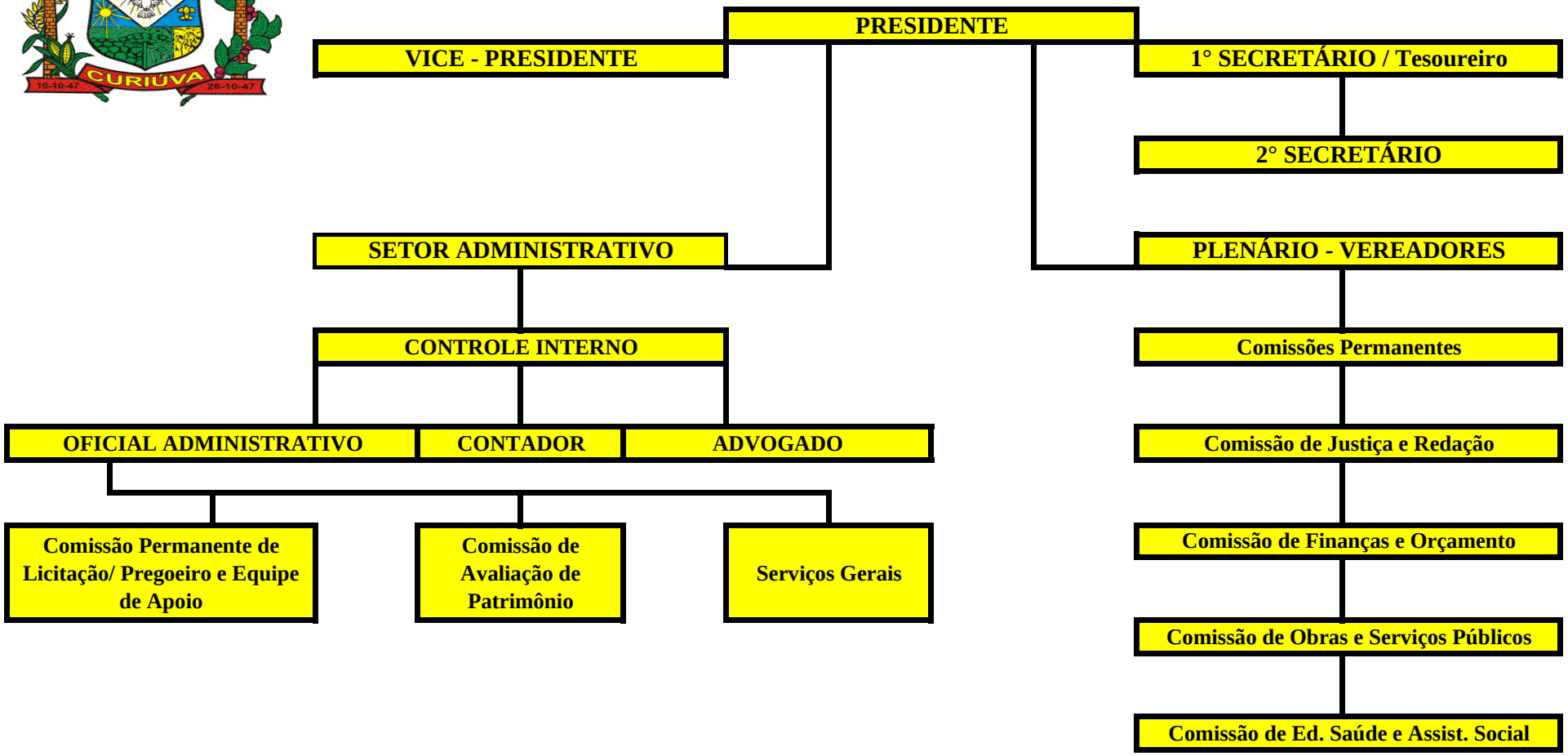ORGANOGRAMA DA CÂMARA MUNICIPAL DE CURIÚVA PR